

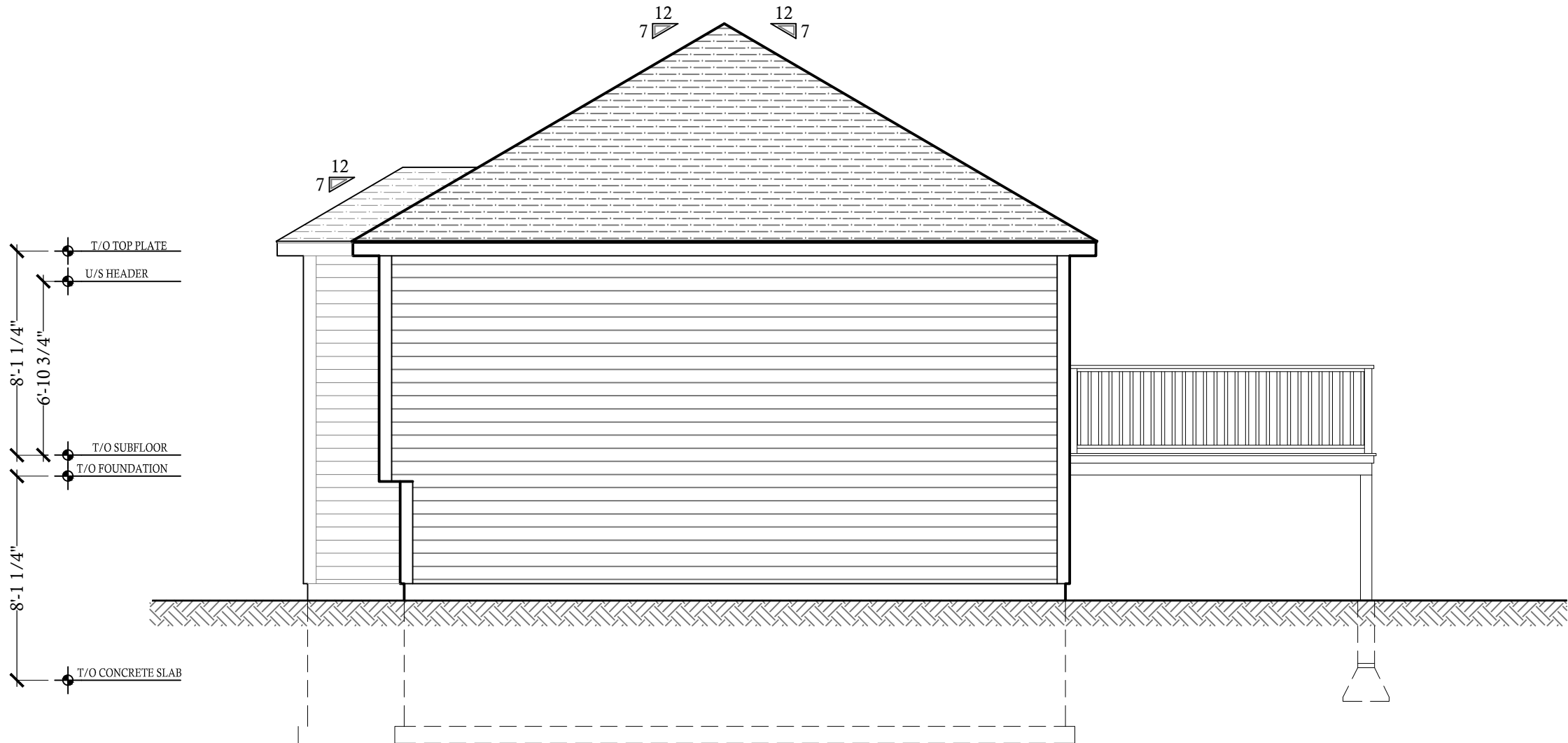

GENERAL NOTES

- 1: CONTRACTOR TO EXAMINE THESE DRAWINGS, REPORT ANY ERRORS OR OMISSIONS PRIOR TO CONSTRUCTION.
- 2: AC/DC SMOKE DETECTORS C/W BATTERY BACK UP INSTALLED ON EACH LEVEL.
- 3: CARBON MONOXIDE DETECTORS TO BE INSTALLED ON EACH LEVEL ADJACENT TO BEDROOMS AND WHERE PROPANE FIREPLACE, GAS AND WOOD BURNING APPLIANCES ARE USED.
- 4: WINDOWS SHOWN ON PLAN TO MEET EGRESS REQUIREMENTS WHERE APPLICABLE
- 5: ROOF FRAMING DESIGN AND LAYOUT BY MANUFACTURER
- 6: ANY POINT LOADED HEADERS TO BE ENGINEERED
- 7: SLOPE GRADE AWAY FROM FOUNDATION

3	ISSUED FOR REV.	
2	ISSUED FOR CONS.	
1	ISSUED FOR PERMIT	
ITEM	REVISION	DATE
PROJECT TITLE		
LOT 19 HEBB STREET		
DRAWING TITLE		
FRONT ELEVATION		
HOUSE MODEL		
SPLIT-ENTRY		
DRAWN BY		
B. CLEVELAND		
CONTRACTOR		CLIENT
PROJECT NUMBER		
DC13-001		
DATE		
FEBRUARY, 2013		
SCALE		
3/16"=1'-0"		
DRAWING NUMBER		
A 1		



GENERAL NOTES

- 1: CONTRACTOR TO EXAMINE THESE DRAWINGS, REPORT ANY ERRORS OR OMISSIONS PRIOR TO CONSTRUCTION.
- 2: AC/DC SMOKE DETECTORS C/W BATTERY BACK UP INSTALLED ON EACH LEVEL.
- 3: CARBON MONOXIDE DETECTORS TO BE INSTALLED ON EACH LEVEL ADJACENT TO BEDROOMS AND WHERE PROPANE FIREPLACE, GAS AND WOOD BURNING APPLIANCES ARE USED.
- 4: WINDOWS SHOWN ON PLAN TO MEET EGRESS REQUIREMENTS WHERE APPLICABLE
- 5: ROOF FRAMING DESIGN AND LAYOUT BY MANUFACTURER
- 6: ANY POINT LOADED HEADERS TO BE ENGINEERED
- 7: SLOPE GRADE AWAY FROM FOUNDATION

3	ISSUED FOR REV.	
2	ISSUED FOR CONS.	
1	ISSUED FOR PERMIT	
ITEM	REVISION	DATE
PROJECT TITLE		
LOT 19 HEBB STREET		
DRAWING TITLE		
RIGHT ELEVATION		
HOUSE MODEL		
SPLIT-ENTRY		
DRAWN BY		
B. CLEVELAND		
CONTRACTOR		CLIENT
PROJECT NUMBER		
DC13-001		
DATE		
FEBRUARY, 2013		
SCALE		
3/16"=1'-0"		
DRAWING NUMBER		
A 2		

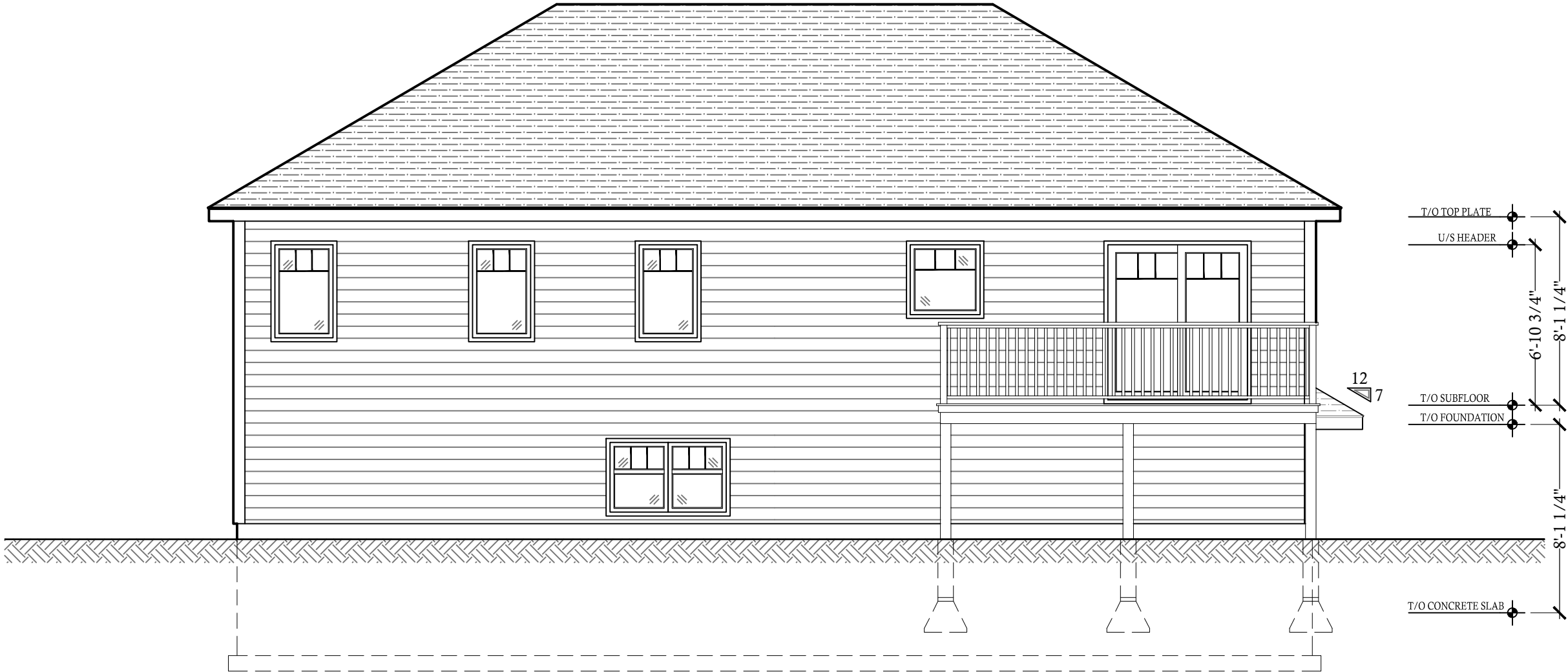

GENERAL NOTES

- 1: CONTRACTOR TO EXAMINE THESE DRAWINGS, REPORT ANY ERRORS OR OMISSIONS PRIOR TO CONSTRUCTION.
- 2: AC/DC SMOKE DETECTORS C/W BATTERY BACK UP INSTALLED ON EACH LEVEL.
- 3: CARBON MONOXIDE DETECTORS TO BE INSTALLED ON EACH LEVEL ADJACENT TO BEDROOMS AND WHERE PROPANE FIREPLACE, GAS AND WOOD BURNING APPLIANCES ARE USED.
- 4: WINDOWS SHOWN ON PLAN TO MEET EGRESS REQUIREMENTS WHERE APPLICABLE
- 5: ROOF FRAMING DESIGN AND LAYOUT BY MANUFACTURER
- 6: ANY POINT LOADED HEADERS TO BE ENGINEERED
- 7: SLOPE GRADE AWAY FROM FOUNDATION

3	ISSUED FOR REV.	
2	ISSUED FOR CONS.	
1	ISSUED FOR PERMIT	
ITEM	REVISION	DATE
PROJECT TITLE		
LOT 19 HEBB STREET		
DRAWING TITLE		
REAR ELEVATION		
HOUSE MODEL		
SPLIT-ENTRY		
DRAWN BY		
B. CLEVELAND		
CONTRACTOR		CLIENT
PROJECT NUMBER		
DC13-001		
DATE		
FEBRUARY, 2013		
SCALE		
3/16"=1'-0"		
DRAWING NUMBER		
A 3		



GENERAL NOTES

- 1: CONTRACTOR TO EXAMINE THESE DRAWINGS, REPORT ANY ERRORS OR OMISSIONS PRIOR TO CONSTRUCTION.
- 2: AC/DC SMOKE DETECTORS C/W BATTERY BACK UP INSTALLED ON EACH LEVEL.
- 3: CARBON MONOXIDE DETECTORS TO BE INSTALLED ON EACH LEVEL ADJACENT TO BEDROOMS AND WHERE PROPANE FIREPLACE, GAS AND WOOD BURNING APPLIANCES ARE USED.
- 4: WINDOWS SHOWN ON PLAN TO MEET EGRESS REQUIREMENTS WHERE APPLICABLE
- 5: ROOF FRAMING DESIGN AND LAYOUT BY MANUFACTURER
- 6: ANY POINT LOADED HEADERS TO BE ENGINEERED
- 7: SLOPE GRADE AWAY FROM FOUNDATION

3	ISSUED FOR REV.	
2	ISSUED FOR CONS.	
1	ISSUED FOR PERMIT	
ITEM	REVISION	DATE
PROJECT TITLE		
LOT 19 HEBB STREET		
DRAWING TITLE		
LEFT ELEVATION		
HOUSE MODEL		
SPLIT-ENTRY		
DRAWN BY		
B. CLEVELAND		
CONTRACTOR		CLIENT
PROJECT NUMBER		
DC13-001		
DATE		
FEBRUARY, 2013		
SCALE		
3/16"=1'-0"		
DRAWING NUMBER		
A 4		

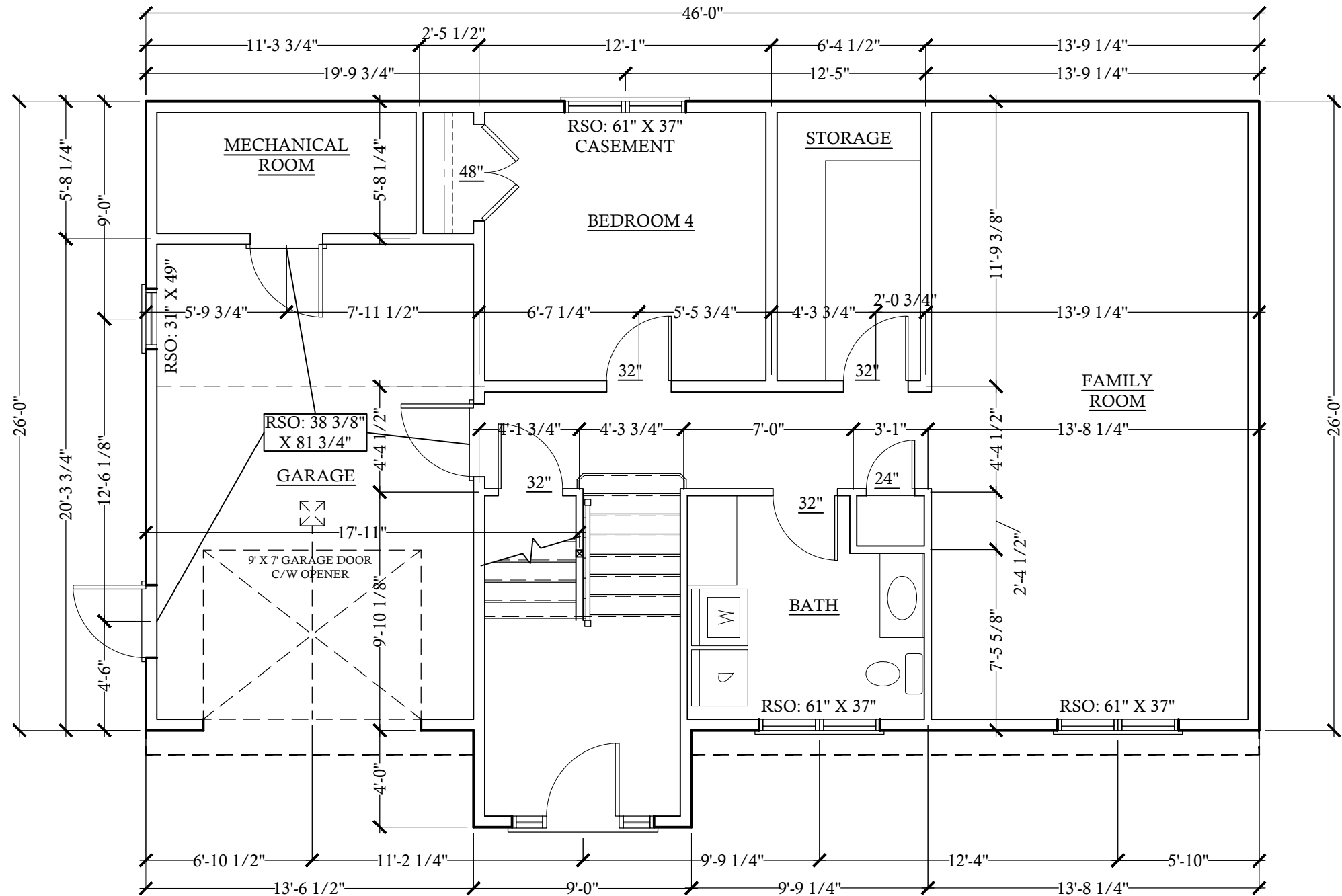

GENERAL NOTES

- 1: CONTRACTOR TO EXAMINE THESE DRAWINGS, REPORT ANY ERRORS OR OMISSIONS PRIOR TO CONSTRUCTION.
- 2: AC/DC SMOKE DETECTORS C/W BATTERY BACK UP INSTALLED ON EACH LEVEL.
- 3: CARBON MONOXIDE DETECTORS TO BE INSTALLED ON EACH LEVEL ADJACENT TO BEDROOMS AND WHERE PROPANE FIREPLACE, GAS AND WOOD BURNING APPLIANCES ARE USED.
- 4: WINDOWS SHOWN ON PLAN TO MEET EGRESS REQUIREMENTS WHERE APPLICABLE
- 5: ROOF FRAMING DESIGN AND LAYOUT BY MANUFACTURER
- 6: ANY POINT LOADED HEADERS TO BE ENGINEERED
- 7: SLOPE GRADE AWAY FROM FOUNDATION

3	ISSUED FOR REV.	
2	ISSUED FOR CONS.	
1	ISSUED FOR PERMIT	
ITEM	REVISION	DATE
PROJECT TITLE		
LOT 19 HEBB STREET		
DRAWING TITLE		
BASEMENT PLAN		
HOUSE MODEL		
SPLIT-ENTRY		
DRAWN BY		
B. CLEVELAND		
CONTRACTOR		CLIENT
PROJECT NUMBER		
DC13-001		
DATE		
FEBRUARY, 2013		
SCALE		
3/16"=1'-0"		
DRAWING NUMBER		
A 6		

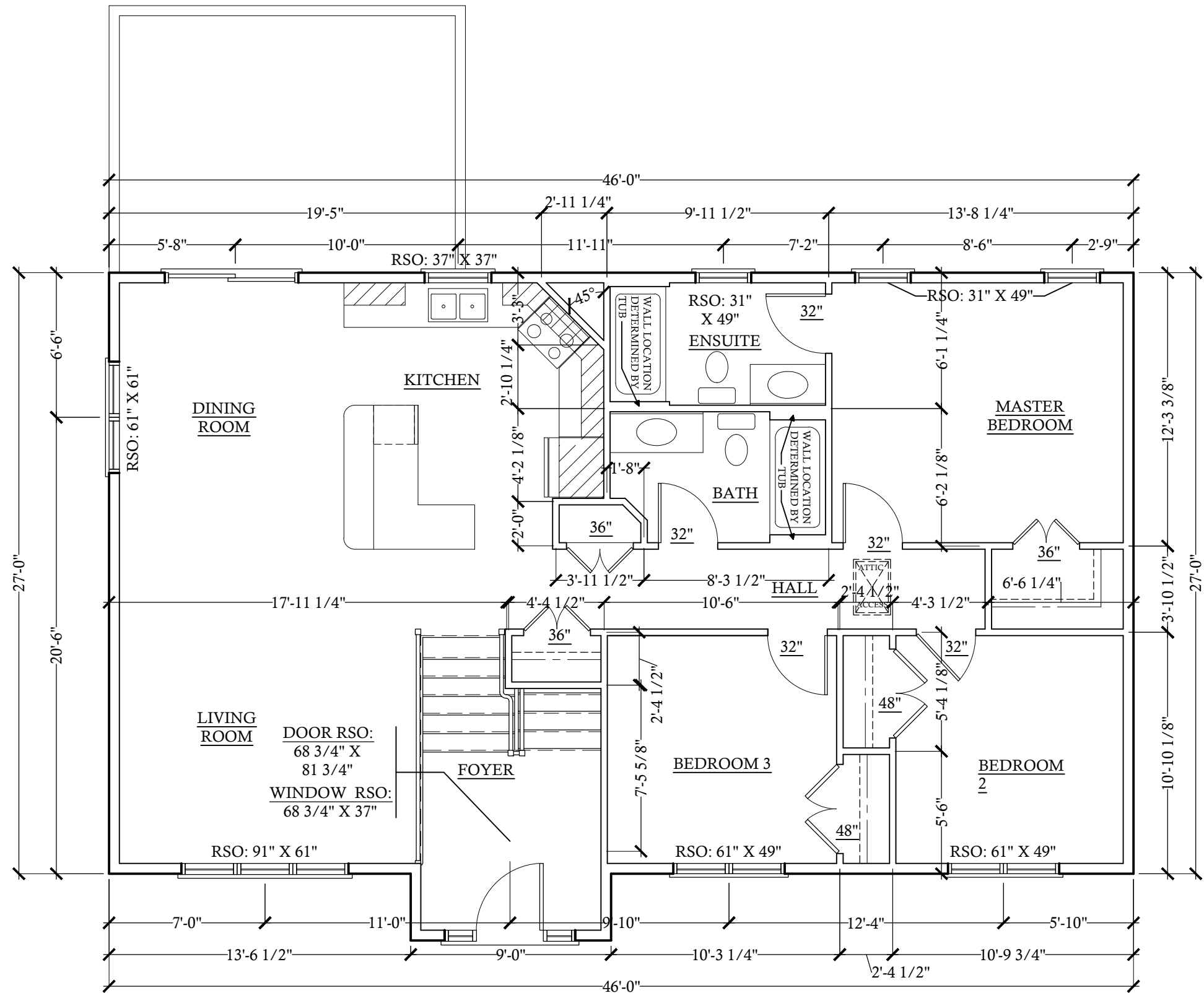

MAIN FLOOR  
AREA: 1234 SQFT

GENERAL NOTES

- 1: CONTRACTOR TO EXAMINE THESE DRAWINGS, REPORT ANY ERRORS OR OMISSIONS PRIOR TO CONSTRUCTION.
- 2: AC/DC SMOKE DETECTORS C/W BATTERY BACK UP INSTALLED ON EACH LEVEL.
- 3: CARBON MONOXIDE DETECTORS TO BE INSTALLED ON EACH LEVEL ADJACENT TO BEDROOMS AND WHERE PROPANE FIREPLACE, GAS AND WOOD BURNING APPLIANCES ARE USED.
- 4: WINDOWS SHOWN ON PLAN TO MEET EGRESS REQUIREMENTS WHERE APPLICABLE
- 5: ROOF FRAMING DESIGN AND LAYOUT BY MANUFACTURER
- 6: ANY POINT LOADED HEADERS TO BE ENGINEERED
- 7: SLOPE GRADE AWAY FROM FOUNDATION

3	ISSUED FOR REV.	
2	ISSUED FOR CONS.	
1	ISSUED FOR PERMIT	
ITEM	REVISION	DATE
PROJECT TITLE		
LOT 19 HEBB STREET		
DRAWING TITLE		
MAIN FLOOR PLAN		
HOUSE MODEL		
SPLIT-ENTRY		
DRAWN BY		
B. CLEVELAND		
CONTRACTOR		CLIENT
PROJECT NUMBER		
DC13-001		
DATE		
FEBRUARY, 2013		
SCALE		
3/16"=1'-0"		
DRAWING NUMBER		
A 7		